

► **Toggle Pliers**

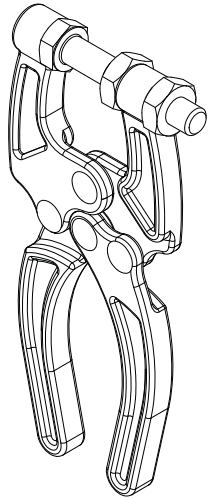

**Part No:** GH-50350  
**Holding Force:** 90Kg  
**Weight:** 0.19Kg  
**Spindle Supplied:** SA-14112

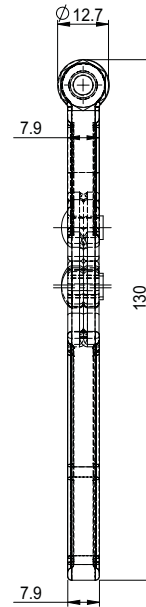
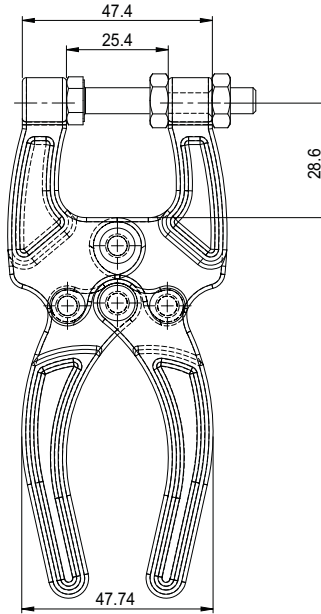
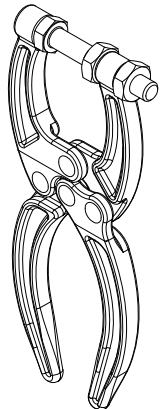
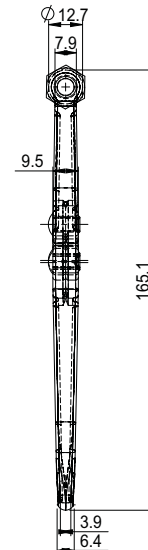
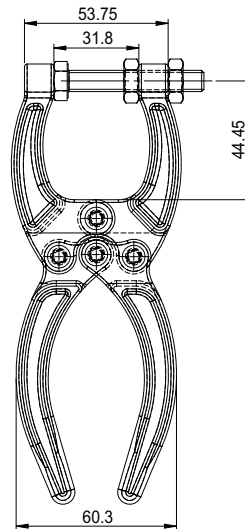

**Part No:** GH-50360  
**Holding Force:** 160Kg  
**Weight:** 0.29Kg  
**Spindle Supplied:** SA-56200

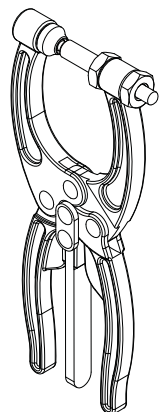
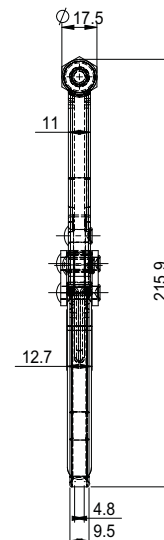
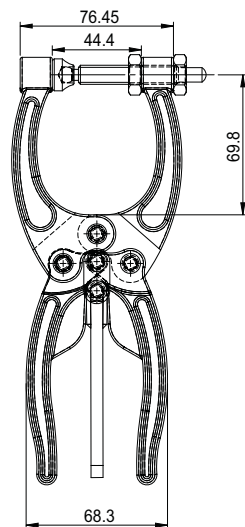

**Part No:** GH-50380  
**Holding Force:** 320Kg  
**Weight:** 0.66Kg  
**Spindle Supplied:** SF-38300



# Toggle Pliers

## ► Toggle Pliers

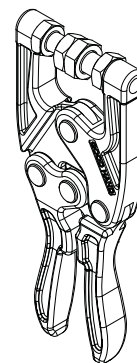
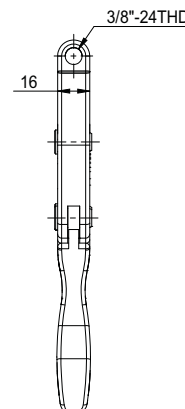
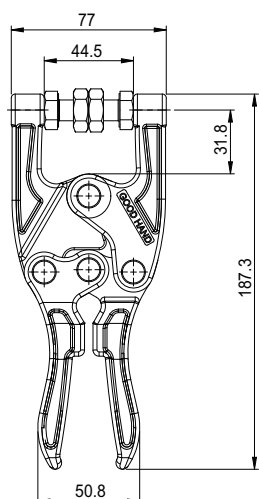

<b>Part No:</b>	<b>GH-50385</b>	
Holding Force:	820Kg	
Weight:	0.71Kg	
Spindle Supplied:	SA-38114	

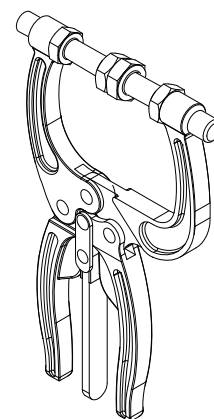
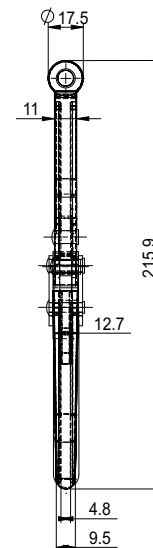
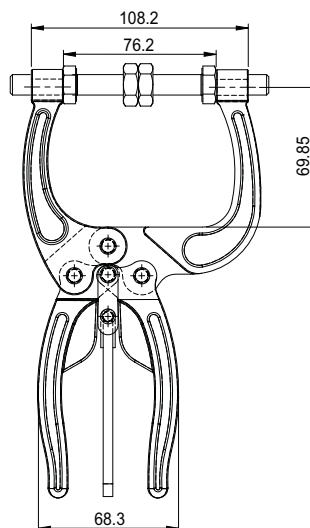

<b>Part No:</b>	<b>GH-50450</b>	
Holding Force:	320Kg	500Kg
Weight:	0.74Kg	0.60Kg
Spindle Supplied:	1 SF-38300 & 1 SA-38300	

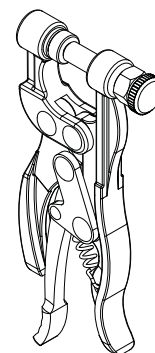
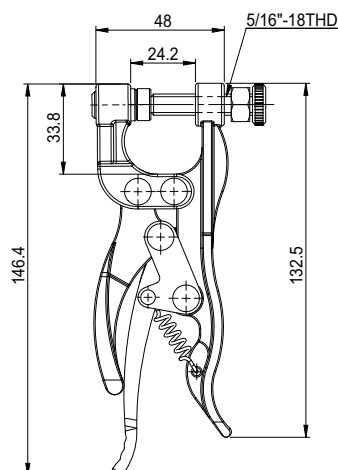

<b>Part No:</b>	<b>GH-51000</b>	
Holding Force:	200Kg	
Weight:	0.26Kg	
Spindle Supplied:	SA-56112	

